



4324 Canal Ave
Grandville, MI 49418
Gary Byker, Builder
616-292-1398

Janel Joppie, Designer
616-292-5948

WHILE EVERY ATTEMPT HAS BEEN MADE IN THE PREPARATION OF THIS PLAN TO AVOID MISTAKES, THE MAKER CANNOT GUARANTEE AGAINST HUMAN ERROR. THE SUBCONTRACTORS AND VENDORS FOR THE JOB MUST CHECK ALL DIMENSIONS AND OTHER DETAILS AND MUST BE RESPONSIBLE TO BOTH GENERAL CONTRACTOR AND OWNER FOR SAME. ALL DIMENSIONS RULE OVER SCALE. DIMENSIONS ARE FIGURED AS ROUGH. 2X4 BEING 1-1/2" X 3-1/2"

The Caddy Lakeside Dunes

- 1 Front/Rear
- 2 Left/Right
- 3 Foundation
- 4 Main

June 20, 2023
1/4" = 1'

4

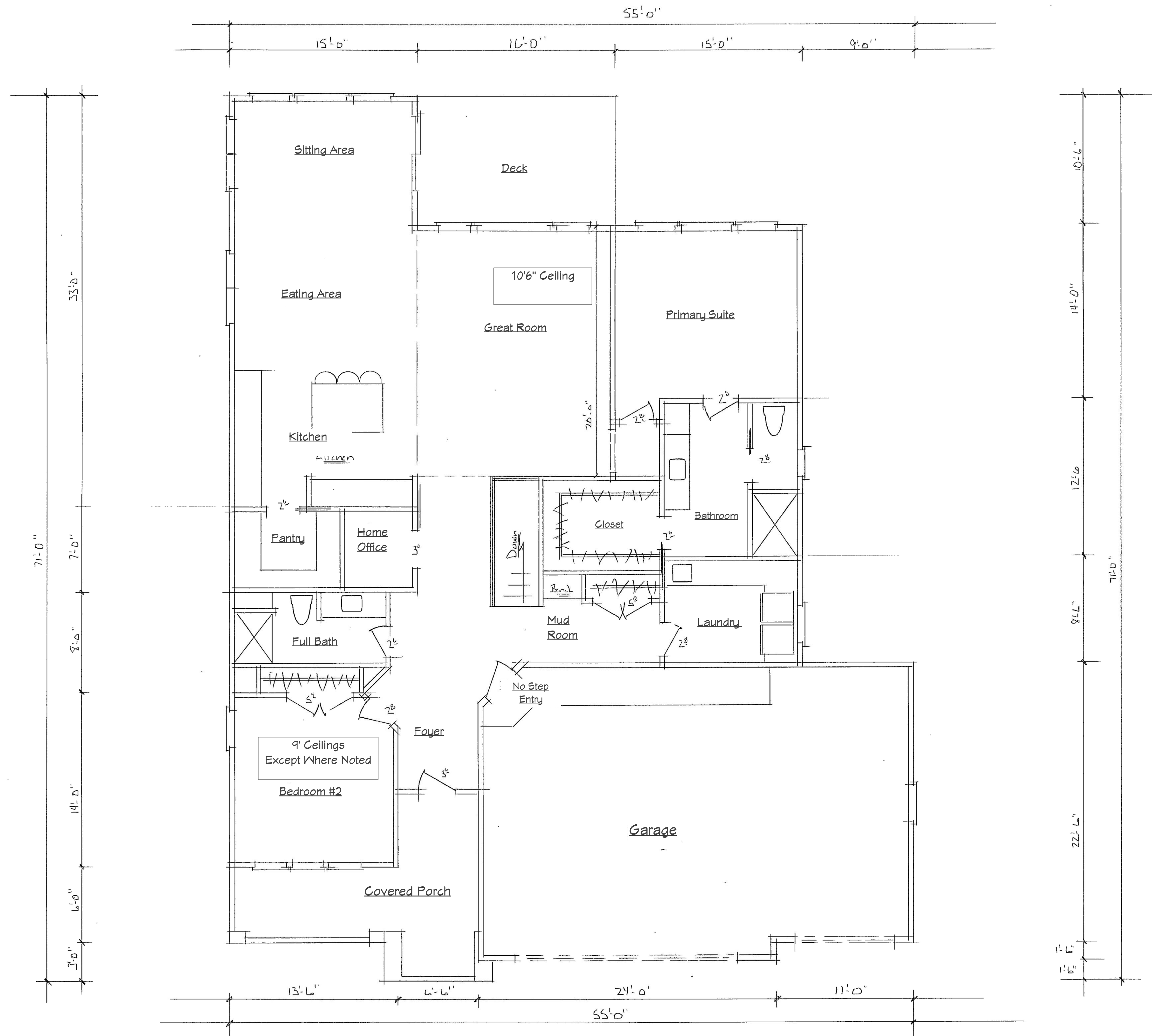

Main Floor

WHILE EVERY ATTEMPT HAS BEEN MADE IN THE PREPARATION OF THIS PLAN TO AVOID MISTAKES, THE MAKER CANNOT GUARANTEE AGAINST HUMAN ERROR. THE SUBCONTRACTORS AND VENDORS FOR THE JOB MUST CHECK ALL DIMENSIONS AND OTHER DETAILS AND MUST BE RESPONSIBLE TO BOTH GENERAL CONTRACTOR AND OWNER FOR SAME. ALL DIMENSIONS RULE OVER SCALE. DIMENSIONS ARE FIGURED AS ROUGH. 2X4 BEING 1-1/2" X 3-1/2"

The Caddy

Lakeside Dunes

- 1** Front/Rear
- 2** Left/Right
- 3** Foundation
- 4** Main

June 20, 2023
1/4" = 1'

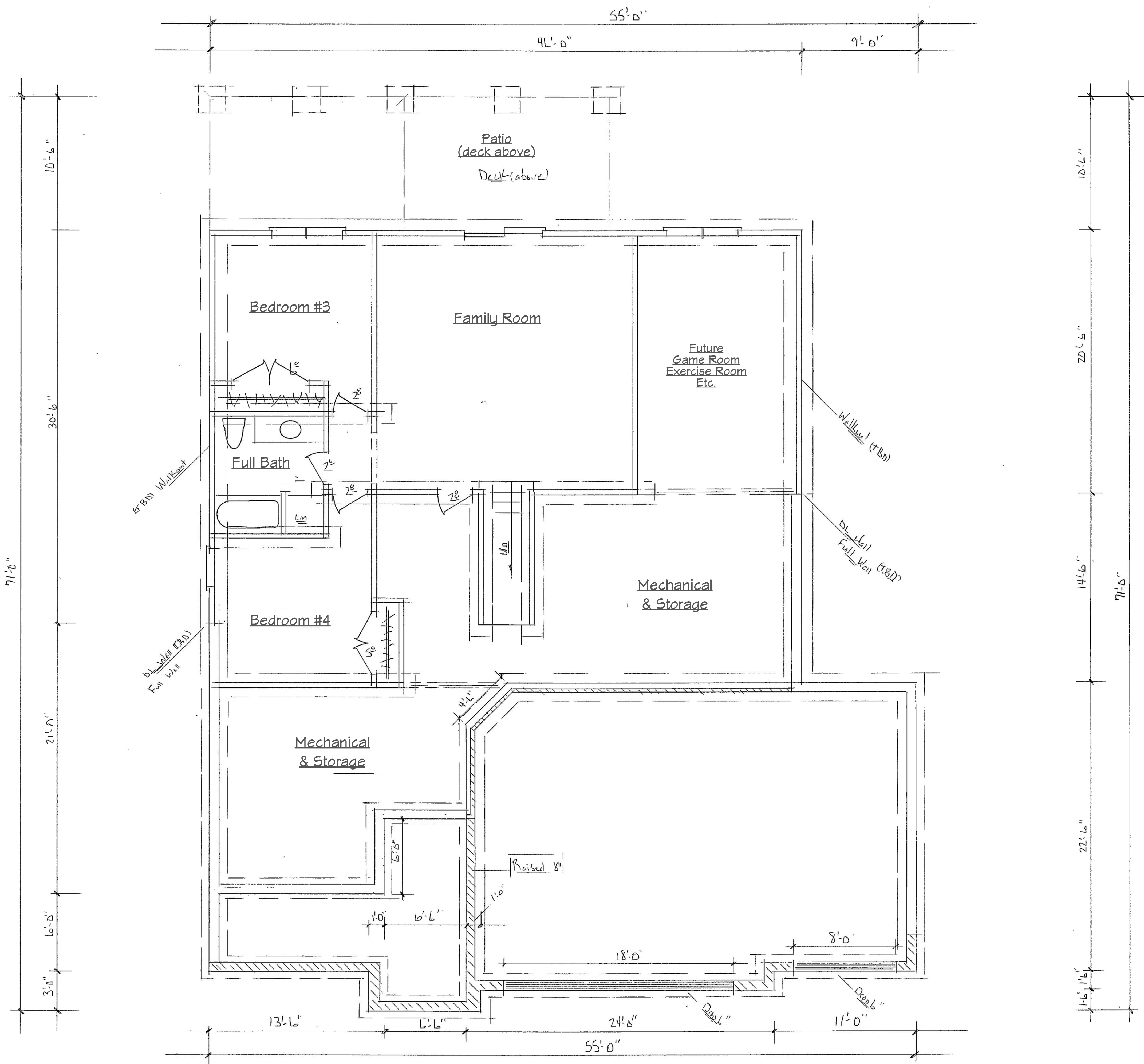

Lower Level & Foundation Plan